

Alleghany County (NC)

2nd Quarter 2008



County Profile Contact (919) 715-6374

Commerce Economic Development Contact (919) 733-4977

Demographics

Population & Growth

| | Population | Annual Growth Rate |
|---|------------|--------------------|
| 2012 Total Population | 11,686 | 0.7% |
| 2007 Total Population | 11,275 | 0.8% |
| 2000 Total Population | 10,677 | |
| July 2006 Certified Population Estimate | 11,000 | |
| July 2006 Certified Population Growth | -226 | |
| July 2006 Certified Net Migration | 546 | |

Urban/Rural Representation

| | | Urban/Rural Percent |
|--|--------|---------------------|
| 2000 Total Population: Urban - inside Urbanized Area | 0 | 0.0% |
| 2000 Total Population: Urban - inside Urbanized Clusters | 0 | 0.0% |
| 2000 Total Population: Rural - Farm | 640 | 6.0% |
| 2000 Total Population: Rural - Nonfarm | 10,037 | 94.0% |

Estimated Population by Age

| | | Pop by Age, % Est. |
|----------------------|-------|--------------------|
| 2012 Median Age | 47 | |
| 2007 Median Age | 45 | |
| 2000 Median Age | 43 | |
| 2007 Total Pop 0-19 | 2,235 | 19.8% |
| 2007 Total Pop 20-29 | 1,152 | 10.2% |
| 2007 Total Pop 30-39 | 1,475 | 13.1% |
| 2007 Total Pop 40-49 | 1,638 | 14.5% |
| 2007 Total Pop 50-59 | 1,729 | 15.3% |
| 2007 Total Pop 60+ | 3,046 | 27.0% |

Working Commuters, 2000 Census

Workers, Travel Time

| | |
|------------------------------------|-------|
| Avg Travel Time, Not at Home | 24 |
| Workers Not Working at Home | 4,890 |
| Travel Time to Work: < 5 minutes | 306 |
| Travel Time to Work: 5-9 minutes | 713 |
| Travel Time to Work: 10-14 minutes | 967 |
| Travel Time to Work: 15-19 minutes | 734 |
| Travel Time to Work: 20-24 minutes | 681 |
| Travel Time to Work: 25-29 minutes | 154 |
| Travel Time to Work: 30-34 minutes | 499 |
| Travel Time to Work: 35-39 minutes | 102 |
| Travel Time to Work: 40-44 minutes | 59 |
| Travel Time to Work: 45-59 minutes | 313 |
| Travel Time to Work: 60-89 minutes | 109 |
| Travel Time to Work: 90+ minutes | 253 |

Workers, By Transportation

| | |
|---------------------------|-------|
| Worker Mode, Base | 5,042 |
| Work at Home | 152 |
| Drove Car/Truck/Van Alone | 3,721 |
| Carpooled Car/Truck/Van | 1,017 |
| Bus/Trolley Bus | 18 |
| Streetcar/Trolley Car | 0 |
| Subway/Elevated | 0 |
| Railroad | 0 |
| Ferryboat | 0 |
| Taxicab | 9 |
| Motorcycle | 6 |
| Bicycle | 0 |
| Walked | 94 |
| Other Means | 25 |

Travel to Work

| | Commuters | Percent by Residence |
|---|-----------|----------------------|
| Worked in State/County of Residence | 3,907 | 77.5% |
| Worked in State/Outside County of Residence | 781 | 15.5% |
| Worked Outside State of Residence | 354 | 7.0% |

Education

| | | Pop Age 25+, % |
|---|-------|----------------|
| 2007 Average SAT score | 1460 | |
| 2007 Percent of Graduates taking SAT | 37% | |
| 2005-06 Higher Education Completions | . | |
| 2005-06 Higher Education Total Enrollment | . | |
| 2000 Education Attainment - At Least High School Graduate | 5,326 | 68.0% |
| 2000 Education Attainment - At Least Bachelor`s Degree | 914 | 11.7% |

Housing

| | | Growth / Appreciation Est |
|---|---------|---------------------------|
| 2012 Total Housing | 7,462 | 5.8% |
| 2007 Total Housing | 7,054 | |
| 2012 Median Value of Owner Occupied Housing | 153,468 | 21.0% |
| 2007 Median Value of Owner Occupied Housing | 126,811 | |
| 2007 Owner Occupied Housing | 3,972 | |
| 2007 Renter Occupied Housing | 1,004 | |
| 2007 Total Households | 4,976 | |
| 2000 Median Year Housing Structure Built | 1,975 | |

Income

| | | Growth Estimated |
|--|----------|------------------|
| 2012 Median Family Income | \$54,751 | 15.9% |
| 2007 Median Family Income | \$47,227 | 24.2% |
| 2000 Median Family Income | \$38,017 | |
| 2012 Median Household Income | \$41,092 | 14.6% |
| 2007 Median Household Income | \$35,857 | 23.3% |
| 2000 Median Household Income | \$29,075 | |
| 2007 Median Disposable Income | \$29,102 | |
| 2007-2012 Per Capita Income: Annual Compound Growth Rate % | | 3.2% |
| 2012 Per Capita Income | \$25,620 | 17.1% |
| 2007 Per Capita Income | \$21,879 | 23.7% |
| 2000 Per Capita Income | \$17,691 | |
| 2000 Total Pop with Income Below Poverty Level | 1,804 | |
| 2000 Percent of Pop with Income Below Poverty Level | 17.2% | |

Employment / Unemployment

| | Year to Date | 2007 Annual |
|--|--------------|-------------|
| Employment (YTD2008Q1) | 4,611 | 4,782 |
| Unemployment (YTD2008Q1) | 350 | 254 |
| Unemployment Rate (YTD2008Q1) | 7.0% | 5.0% |
| Announced Job Creation (YTD2008Q1) | . | . |
| Total Announced Investments (\$mil)(YTD2008Q1) | . | . |
| Lost Jobs, Closings & Layoffs (YTD2008Q2) | . | 1 |
| Establishment Events, Closings & Layoffs (YTD2008Q2) | . | 2 |

| Employment / Wages by Industry | 2007 3rd Qtr Employment | 2006 Annual Employment | 2007 3rd Qtr Avg Weekly Wage | 2006 Avg Weekly Wage |
|---|--------------------------------|-------------------------------|-------------------------------------|-----------------------------|
| Total All Industries | 3,196 | 2,524 | \$461 | \$452 |
| Total Government | 319 | 430 | \$780 | \$591 |
| Total Private Industry | 2,877 | 2,094 | \$426 | \$427 |
| Agriculture Forestry Fishing & Hunting | 0 | 0 | . | . |
| Mining | 0 | 0 | . | . |
| Utilities | 0 | 0 | . | . |
| Construction | 269 | 257 | \$466 | \$404 |
| Manufacturing | 730 | 656 | \$486 | \$466 |
| Wholesale Trade | 0 | 0 | . | . |
| Retail Trade | 427 | 368 | \$336 | \$410 |
| Transportation and Warehousing | 138 | 154 | \$722 | \$712 |
| Information | 25 | 30 | \$688 | \$517 |
| Finance and Insurance | 77 | 68 | \$579 | \$618 |
| Real Estate and Rental and Leasing | 22 | 23 | \$428 | \$504 |
| Professional and Technical Services | 50 | 53 | \$644 | \$434 |
| Management of Companies and Enterprises | . | . | . | . |
| Administrative and Waste Services | 45 | 39 | \$352 | \$250 |
| Educational Services | 159 | 278 | \$941 | \$617 |
| Health Care and Social Assistance | 550 | 48 | \$423 | \$643 |
| Arts, Entertainment and Recreation | 243 | 171 | \$450 | \$443 |
| Accommodation and Food Services | 333 | 261 | \$238 | \$217 |
| Other Services Ex. Public Admin | 48 | 49 | \$371 | \$368 |
| Public Administration | 57 | 57 | \$639 | \$657 |
| Unclassified | 23 | 12 | \$251 | \$572 |

Quality of Life

Taxes

| | |
|---|----------|
| FY2008-09 Property Tax Rate per \$100 Value | \$0.4300 |
| FY2006-07 Annual Taxable Retail Sales (\$mil) | \$69.4 |
| 2008 Tier designation | 1 |

Weather

| | |
|---------------------------------|----|
| Annual Rainfall | 46 |
| Annual Snowfall | 15 |
| Average Annual Temperature | 61 |
| Average Annual High Temperature | 70 |
| Average Annual Low Temperature | 45 |

Commercial/Retail/Industrial

| | |
|---|-----|
| 2008 Available Industrial Buildings | 7 |
| 2006 Establishments: Total Private Industry | 585 |
| 2006 Establishments: Manufacturing | 21 |

Childcare

| | |
|---|-----|
| May 2008 Licensed Child Care Facilities | 13 |
| May 2008 Licensed Child Care Slots | 682 |

Healthcare Providers

| | |
|--|----|
| 2006 Number of Physicians | 12 |
| 2006 Physicians per 10,000 population | 11 |
| 2006 RNs per 10,000 population | 49 |
| 2006 Dentists per 10,000 population | 1 |
| 2006 Pharmacists per 10,000 population | 5 |

Local Retail Business

| | |
|--|----------|
| 2007 Total Retail Sales (With Food/Drink) (\$mil) | \$87.7 |
| 2007 Total Retail Businesses (With Food/Drink) | 130 |
| 2007 Avg Household Retail Demand (Food/Drink) (\$) | \$21,838 |

Sources:

ESRI for demographics, working population, educational attainment, housing, income, crime, weather, and retail data. <http://www.esri.com>
 NC Dept. of Education and various state education departments for SAT data by county system. <http://www.ncpublicschools.org>
 US Dept. of Education, National Center for Education Statistics for higher education data. <http://nces.ed.gov/ipeds/>
 NC Commerce for announced new jobs and investment, NC tiers, and number of industrial buildings. <http://www.nccommerce.com/en>
 NC Employment Security Commission for lost jobs and affected establishments data. <http://www.ncesc.com>
 NC Dept. of Health & Human Services for childcare data. <http://www.ncdhhs.gov/>
 UNC Sheps Center for healthcare provider statistics. <http://www.shepscenter.unc.edu/>
 US Bureau of Labor Statistics for employment and unemployment, wages and establishments by industry. <http://www.bls.gov>

Notes:

Data are the latest available at the date the profile was prepared. SAT scores use the new scoring system including a writing test for a perfect score of 2400 and represent county systems. ESRI 2007/2012 data are projections. Some data may be available only for North Carolina. For further details or questions, please check the Data Sources Guide at <https://edis.commerce.state.nc.us/docs/bibliography/dataGuide.htm>.

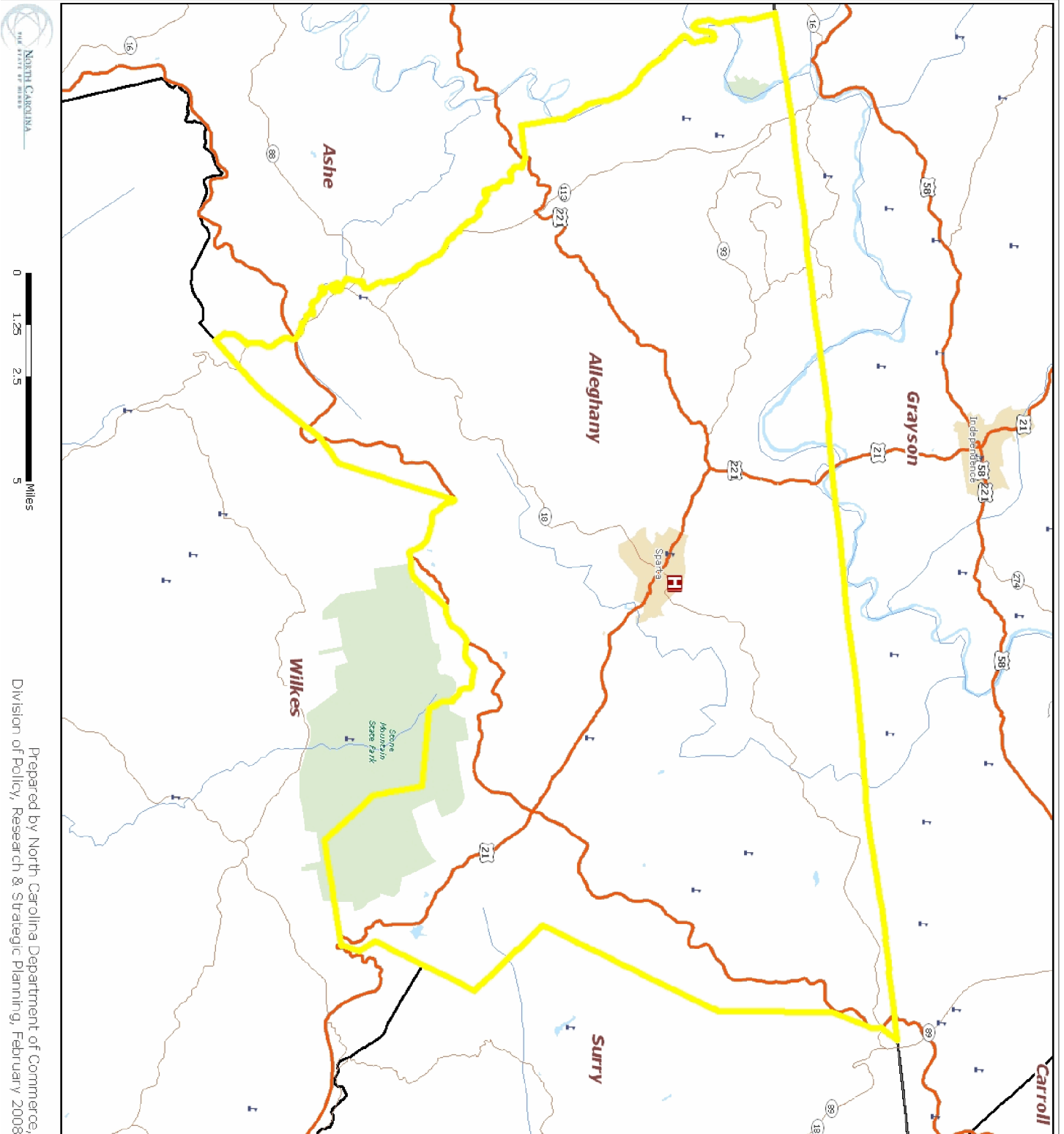

Prepared by North Carolina Department of Commerce,
Division of Policy, Research & Strategic Planning, February 2008

Legend

- Hospital
- Public University
- Private University
- NC Community Colleges
- School
- Limited Access
- Highway
- Major Road
- Local Road
- Minor Road
- Other Road
- Ramp
- Ferry
- Pedestrian Way
- Railroads (Local)
- Airport Area
- Stream
- Intermittent Stream
- Canal
- Dam
- National Park or Forest
- State Park or Forest
- Local Park or Recreation Area
- Municipal Boundaries